

VISUAL FOCUS

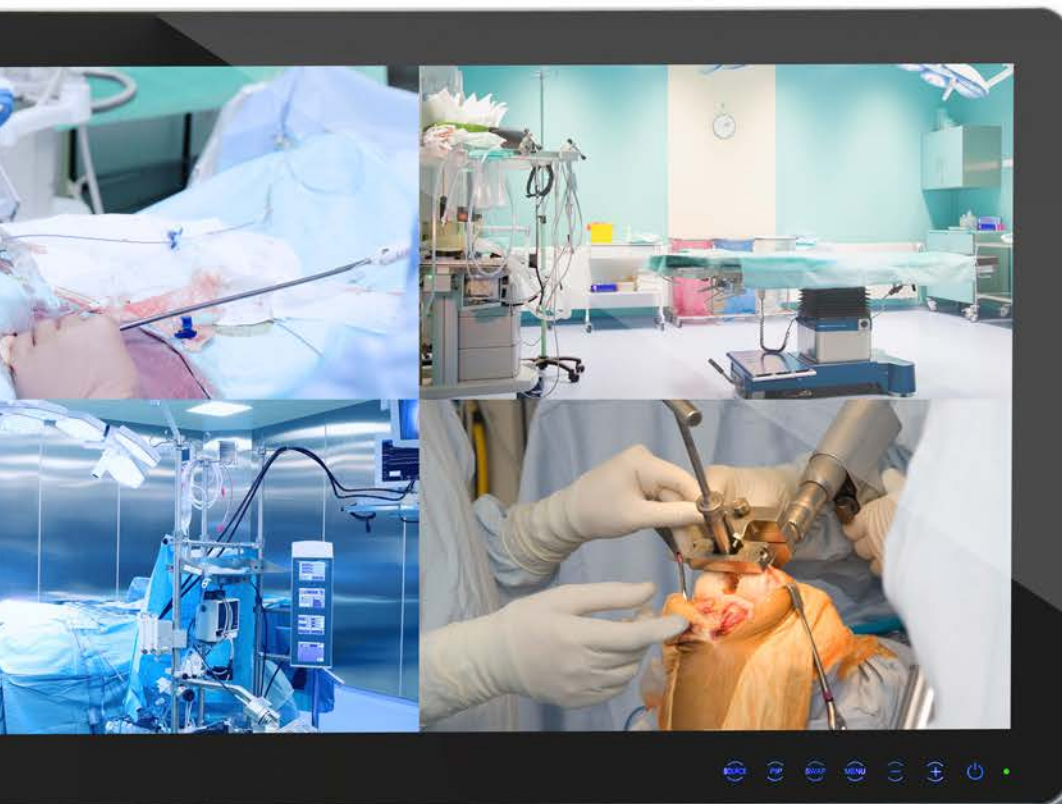

4K2K - High Resolution Displays and Input Options



4K2K Displays

4K2K DISPLAYS

Bigger Pictures, More Details and Depth

Why 4K2K?

Highest Resolution

With approximately 4,000 pixels horizontal (4K) by 2,000 pixels vertical (2K), 4K2K technology equals 4 times Full HD and offers high values for contrast and enhanced color. 4K2K technology can be seen as a synonym for the new high resolution display technology sometimes referred to as Ultra HD (3.840 × 2.160) and/or 4K (4.096 × 2.160).

Medical Applications

A revolutionary display technology for medical applications, 4K2K displays allow users to view the finest image details. This feature is especially useful in applications such as surgical and endoscopy where the smallest detail is critical and may not be visible with a Full HD resolution.

Industrial Applications

4K2K displays are ideal when using industrial endoscope tools for the internal inspection of machinery. The images shown on a 4K2K display enhances views to the degree of identifying micro-cracks. This advancement in technology will help to minimize the need to disassemble machinery for inspection, saving both time and money.

Multi-Modality

In addition to precise, high-quality images, 4K2K displays allows multiple windows to be displayed on one screen. Depending on the screen size and inputs, up to eight windows from eight different sources can be displayed on one screen – at one time. For example, a multi-modality display enables medical staff to view a camera input of an endoscope, as well as vital stats, and other patient information on one screen.

The 4K2K picture-in-picture function is especially useful in diagnostic interpretation. This function allows medical staff to view / compare two images side-by-side on a single screen in 2K by 2K resolution without losing image quality. In addition, only one calibration and gamma setting are needed when utilizing a single screen for multiple images. This multi-modality feature is also useful for industrial applications such as Control Centers in Transportation, Energy, Surveillance and Military markets.

Display Modes of a 4K2K Display (Examples)

Quad Screen

- 4K2K = 4x Full HD.
- Sources 1-4: each picture can be from a different source.

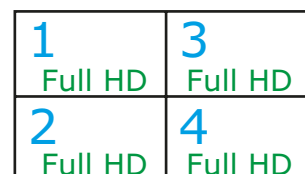

Picture in Picture (PIP)

- Sources 1+2: each picture can be from a different source.

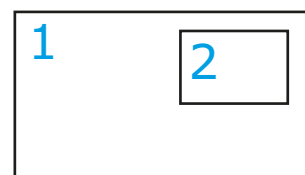

Picture by Picture (PBP)

- Sources 1+2: 2 windows with each 2K by 2K

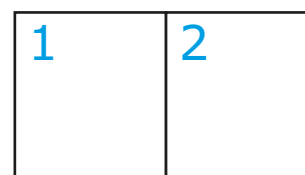

Multiple Windows

- Depending on screen size and inputs it's possible to show up to 8 different sources (free scaleable and placeable for some models).

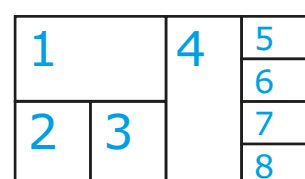



See on page	4	5	6	7	8	9	10	11
Size	23.8"	27"	31.5"	55"	55"	58"	65"	84"
Resolution	3840 × 2160							
Aspect Ratio	16:9							
Brightness (Panel)	300 cd/m²		650 cd/m²	450 cd/m²	700 cd/m²		450 cd/m²	500 cd/m²
Contrast	1000:1		1700:1	4000:1	1450:1	4000:1	1400:1	
I/O Ports	4× DVI (HDMI 1.4 compliant), 2× Display Port (1.2a compliant), 1× VGA, 1× USB hub, 2× USB				4× DVI-D, 4× Display Port, 1× VGA, 3× CVBS (BNC)	2× DVI-D Dual, 2× Display Port, RS-232 (service), 2× USB Hub, 2× USB	1× DVI-D, 1× Display Port	4× Display Port
Housing	Plastic	Metal						
Dimensions W×H×D (mm)	tbd.	659.6×408.2×73.0	758.4×457.4×79.9	1314.0×785.0×85.0	1294.0×767.0×81.5	1318.5×795.0×138.0	1520.0×902.0×120.0	1955.0×1148.0×120.0
Dimensions W×H×D (in)	tbd.	26.0×16.1×2.9	29.9×18.0×3.1	51.7×30.9×3.3	50.9×30.2×3.2	51.9×31.3×5.4	59.8×35.5×4.7	77.0×45.2×4.7
Weight (kg)	7.0	9.0	10.5	46.0	40.0	52.0	55.0	160.0
Weight (lbs)	15.4	19.84	23.2	101.4	88.2	114.6	121.3	352.7
Power Consumption	tbd.	< 70 W	< 120 W	< 165 W	< 350 W	< 320 W	< 200 W	< 500 W
Power Supply	24 VDC			AC in 90~264 V	AC in 100~240 V	AC in 90~264 V	AC in 100~240 V	
Mounting	100 × 100		100 × 200	400 × 400			400 × 750	500 × 750
Safety & Ergonomics (others on project base)	CE, FCC, EN-60601-1 3 rd		on request	CE, FCC, UL, EN-60601-1 3 rd	CE, FCC, UL/EN-60601-1 3 rd	CE, FCC, CCC, cTUVus/ EN-60601-1 3 rd	CE, CCC	
Misc.	True Flat , AG / AR Protection glass , IP65 front, PoP/PIP/PbP support, OSD Touch keys, fanless				With remote control, IP20	True Flat design, AR glass	With IR Touch, trolley	
Options	PCap, Ambient Light Sensor, GPIO remote control, 2× HDMI input instead of 4× DVI				Protection glass, Touch on project base	See customizing options		
Customizing Options	Interfaces, branding, boot logo, high brightness, ...							

Benefits Canvys 4K2K Displays

- Series available from 23.8" – 84"
- 4× Full HD resolution
- Allows to show special sections with high details
- Multiple picture input by different sources
- Modern and easy to clean True Flat design
- Customizing possible:
branding, boot logo, protection glass, ...
- Optional Projected Capacitive Touch (PCap); operable by 10 fingers or latex gloves
- High brightness solutions
- Long-term availability
- Medical certified and industrial versions available
- Free scalable windows

Markets / Applications

MEDICAL

- Surgery (operating room): monitoring with different inputs (camera, vital parameters, ...)
- Surgery (Minimally Invasive Operations)
- Diagnostics , Endoscopy, Microsurgery, Pathology

INDUSTRIAL

- Industrial Endoscopy for service, maintenance, ...
- Control Centers / Rooms, in Transportation, Energy and Military Industry
- Monitoring, Surveillance, ...

4K2K DISPLAYS

Technical Specifications G-Line 23.8"

Key Features

- 4K2K Display (Quad Full-HD / Ultra HD Resolution with 3840 × 2160 pixel)
- PoP / PiP / PbP: Multiple picture support
- True Flat design with AG protection glass and IP 65 front
- Medical Display (EN-60601-1 3rd)
- DICOM[®] compliant and color gamut adjustment
- Uniformity correction to meet ISO12646 or DIN6868-57
- LED backlight with low power consumption and backlight stabilization
- Optional with PCap Touch and high brightness



Model / Type			Canvys 23.8" 4K2K Medical Display		
Size	Aspect Ratio		23.8" / 60.5 cm	16:9	
Active Area (H × V)	Pixel Pitch		527.0 × 296.5 mm	0.13725 mm	
Resolution			3840 × 2160 / Quad Full-HD		
Display Colors			1.07 B		
Response Time			GtG 14 ms typ.		
Brightness Panel	with AG glass	with PCap	300 cd/m² typ	270 cd/m² typ.	250 cd/m² typ.
Contrast Ratio			1000:1 typ.		
Viewing Angle (H × V)			178° / 178°		
I/O Ports			4× DVI (HDMI 1.4 compliant), 2× Display Port (1.2a compliant), 1× VGA, 1× USB hub, 2× USB; additional options see drawing of the interfaces below		
Power Consumption	Power Supply		tbd.	24 V DC	
Dimensions (W × H × D)			tbd.		
Weight			~ 7.0 kg	~ 15.4 lbs	
Safety & Ergonomics			CE, FCC, EN-60601-1 3 rd , others on project base		
Misc.			True Flat design with AG protection glass and IP65 front, PoP/PiP/PbP support, OSD Touch keys, fanless		
Options			PCap, Ambient Light Sensor, GPIO remote control, 2× HDMI input instead of 4× DVI Customizing options: interfaces, branding, boot logo, high brightness		
Availability			planned for Q1/2017		

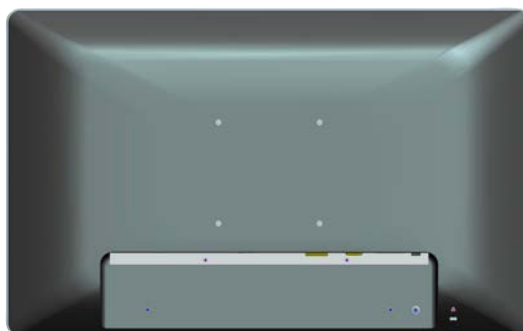

Rear view

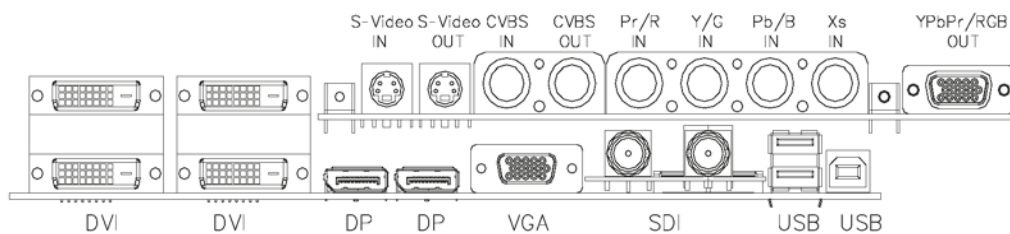

Key Features

- 4K2K Display (Quad Full-HD / Ultra HD Resolution with 3840×2160 pixel)
- PoP / PiP / PbP: Multiple picture support
- True Flat design with AG protection glass and IP 65 front
- Medical Display (EN-60601-1 3rd)
- DICOM® compliant and color gamut adjustment
- Uniformity correction to meet ISO12646 or DIN6868-57
- LED backlight with low power consumption and backlight stabilization
- Optional with PCap Touch and high brightness



Model / Type			Canvys 27" 4K2K Medical Display		
Size	Aspect Ratio		27" / 68.6 cm	16:9	
Active Area (H × V)	Pixel Pitch		596.2 × 335.3 mm	0.15525 mm	
Resolution			3840 × 2160 / Quad Full-HD		
Display Colors			1.07 B		
Response Time			GtG 12 ms typ.		
Brightness (Panel)	with AG glass	with PCap	300 cd/m² typ	270 cd/m² typ.	250 cd/m² typ.
Contrast Ratio			1000:1 typ.		
Viewing Angle (H × V)			178° / 178°		
I/O Ports			4× DVI (HDMI 1.4 compliant), 2× Display Port (1.2a compliant), 1× VGA, 1× USB hub, 2× USB; additional options see drawing of the interfaces below		
Power Consumption	Power Supply		< 70 W	24 V DC	
Dimensions (W × H × D)			659.6 × 408.2 × 73.0 mm	26.0 × 16.1 × 2.9 in	
Weight			9.0 kg	19.8 lbs	
Safety & Ergonomics			CE, FCC, EN-60601-1 3 rd , others on project base		
Misc.			True Flat design with AG protection glass and IP65 front, PoP/PiP/PbP support, OSD Touch keys, fanless		
Options			PCap, Ambient Light Sensor, GPIO remote control, 2× HDMI input instead of 4× DVI Customizing options: interfaces, branding, boot logo, high brightness		

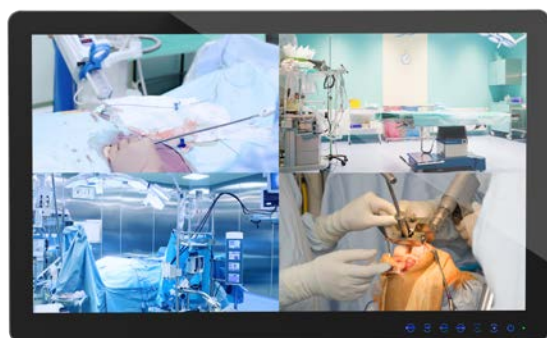

Front view with Quad Screen



Rear view

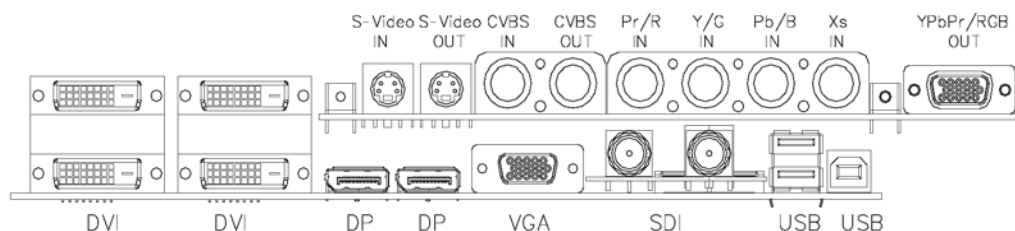

4K2K DISPLAYS

Technical Specifications C-Line 31.5"

Key Features

- 4K2K Display (Quad Full-HD / Ultra HD Resolution with 3840×2160 pixel)
- PoP / PiP / PbP: Multiple picture support
- True Flat design with AR protection glass and IP 65 front
- High brightness display
- Certifications on project base
- DICOM® compliant and color gamut adjustment
- LED backlight with low power consumption and backlight stabilization
- Optional with PCap Touch (clear or AR glass)



Model / Type		Canvys 31.5" 4K2K Medical Display	
Size	Aspect Ratio	31.5" / 80.0 cm	16:9
Active Area (H×V)	Pixel Pitch	698.4 × 392.9 mm	0.181 mm
Resolution		3840 × 2160 / Quad Full-HD	
Display Colors		1.07 B	
Response Time		GtG 9.5 ms typ.	
Brightness (Panel)		650 cd/m² typ.	
Contrast Ratio		1700:1 typ.	
Viewing Angle (H×V)		178° / 178°	
I/O Ports		4× DVI (HDMI 1.4 compliant), 2× Display Port (1.2a compliant), 1× VGA, 1× USB hub, 2× USB; additional options see drawing of the interfaces below	
Power Consumption	Power Supply	< 120 W	24 V DC
Dimensions (W×H×D)		758.4 × 457.4 × 79.9 mm	29.9 × 18.0 × 3.1 in
Weight		~ 10.5 kg	~ 23.2 lbs
Safety & Ergonomics		Certifications on request	
Misc.		True Flat design with AR protection glass and IP65 front, PoP/PiP/PbP support, OSD Touch keys, fanless, high brightness	
Options		PCap, Ambient Light Sensor, GPIO remote control, 2× HDMI input instead of 4× DVI Customizing options: interfaces, branding, boot logo	

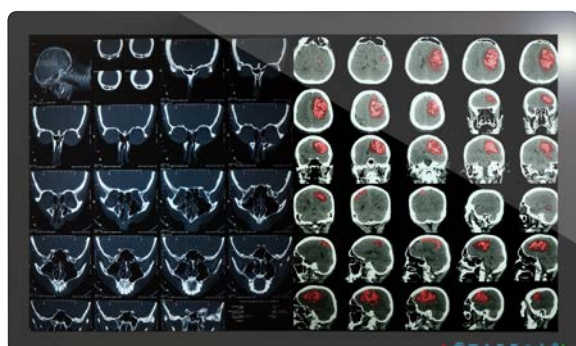

Front view with PbP mode

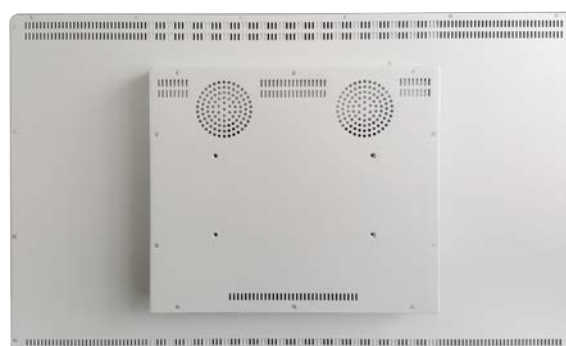

Rear view

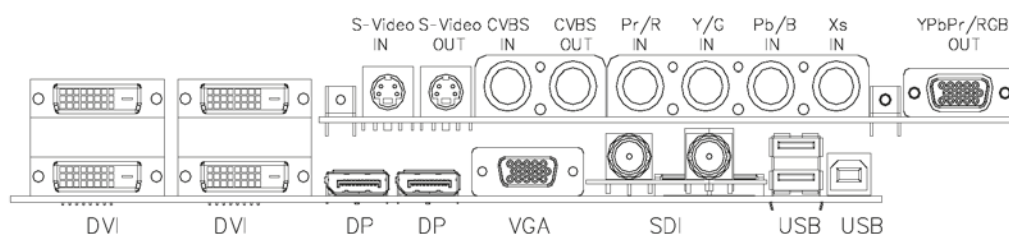

Key Features

- 4K2K Display (Quad Full-HD / Ultra HD Resolution with 3840×2160 pixel)
- PoP / PiP / PbP: Multiple picture support
- True Flat design with AG protection glass and IP 65 front
- Medical Display (EN-60601-1 3rd)
- DICOM® compliant and color gamut adjustment
- Uniformity correction to meet ISO12646 or DIN6868-57
- LED backlight with low power consumption and backlight stabilization
- Optional with PCap Touch and high brightness



Model / Type			Canvys 55" 4K2K Medical Display		
Size	Aspect Ratio		55" / 139.7 cm	16:9	
Active Area (H×V)	Pixel Pitch		1209.6 × 680.4 mm	0.315 mm	
Resolution			3840 × 2160 / Quad Full-HD		
Display Colors			1.07 B		
Response Time			GtG 6.5 ms typ.		
Brightness (Panel)	with AG glass	with PCap	450 cd/m²	400 cd/m²	380 cd/m²
Contrast Ratio			4000:1 typ.		
Viewing Angle (H×V)			178° / 178°		
I/O Ports			4× DVI (HDMI 1.4 compliant), 2× Display Port (1.2a compliant), 1× VGA, 1× USB hub, 2× USB		
Power Consumption	Power Supply		< 165 W	AC in 90 ~ 264 V	
Dimensions (W×H×D) without stand			1314.0 × 785.0 × 85.0 mm	51.7 × 30.9 × 3.3 in	
Weight			46.0 kg	101.4 lbs	
Safety & Ergonomics			CE, FCC, UL, EN-60601-1 3 rd , others on project base		
Misc.			True Flat design with AG protection glass and IP65 front, PoP/PiP/PbP support, OSD Touch keys, fanless		
Options			PCap, Ambient Light Sensor, GPIO remote control, 2× HDMI input instead of 4× DVI Customizing options: interfaces, branding, boot logo, high brightness		



Front view with PbP mode



Rear view

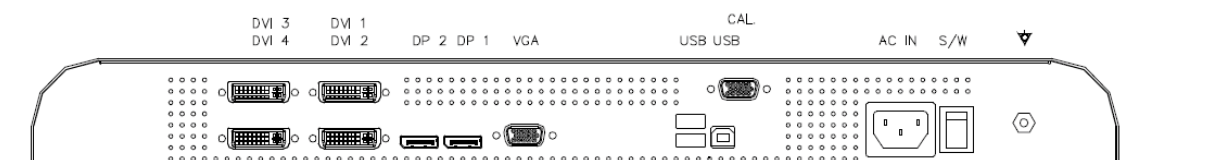

4K2K DISPLAYS

Technical Specifications B-Line 55"

Key Features

- 4K2K Display (Quad Full-HD / Ultra HD Resolution with 3840 × 2160 pixel)
- Medical display (UL / EN-60601-1 3rd)
- Compliant with DICOM® standard
- Multiple signal / picture support (8 sources, 8 different windows)
- High brightness display
- Wide viewing angle
- Free scalable windows over software tool (RJ11 to USB / serial)



Model / Type		Canvys 55" 4K2K Medical Display	
Size	Aspect Ratio	55" / 139.7 cm	16:9
Active Area (H × V)	Pixel Pitch	1210 × 680 mm	0.315 mm
Resolution		3840 × 2160 / Quad Full-HD ¹⁾	
Display Colors		1.07 B	
Response Time		10 ms typ.	
Brightness (Panel)		700 cd/m² typ.	
Contrast Ratio		1450:1 typ.	
Viewing Angle (H × V)		178° / 178°	
I/O Ports		4× DVI-D, 4× Display Port, 1× VGA, 3× CVBS (BNC), RJ11 for PC connection	
Power Consumption	Power Supply	< 350 W	AC in 100 ~ 240 V
Dimensions (W × H × D)		1294.0 × 767.0 × 81.5 mm	50.9 × 30.2 × 3.2 in
Weight		40.0 kg	88.2 lbs
Safety & Ergonomics		CE, FCC, UL/EN-60601-1 3 rd , others on project base	
Misc.		With remote control, VESA 400, IP20, high brightness	
Options		Protection glass, Touch on project base Customizing options: interfaces, branding, boot logo	

1) Max. resolution 2560 × 1600 over 1 input (Display Port or DVI) – 2 inputs needed for 4K2K.

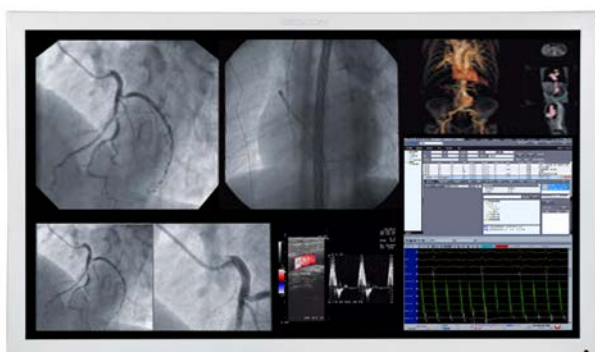

Front view showing application with 8 different windows



Rear view



Key Features

- 4K2K Display (Quad Full-HD / Ultra HD Resolution with 3840 × 2160 pixel)
- Medical display (cTUVus / EN-60601-1 3rd)
- True Flat design
- Compliant with DICOM® standard
- Multiple inputs and windows



Model / Type		Canvys 58" 4K2K Medical Display	
Size	Aspect Ratio	58" / 147.3 cm	16:9
Active Area (H × V)	Pixel Pitch	1270.1 × 721.4 mm	0.334 mm
Resolution	3840 × 2160 / Quad Full-HD		
Display Colors	1.07 B		
Response Time	GtG 8.5 ms typ.		
Brightness (Panel)	700 cd/m² typ.		
Contrast Ratio	4000:1 typ.		
Viewing Angle (H × V)	176° / 176°		
I/O Ports	2× DVI-D Dual, 2× Display Port, RS-232 (service), 1× USB Hub, 2× USB		
Power Consumption	Power Supply	< 320 W	AC in 90 ~ 264 V
Dimensions (W × H × D) without stand	1318.5 × 795.0 × 138.0 mm		
Weight without stand	52.0 kg		
Safety & Ergonomics	CE, FCC, CCC, cTUVus/EN-60601-1 3 rd , others on project base		
Misc.	True Flat design, AR glass, VESA 400		
Options	Customizing options: interfaces, branding, boot logo, high brightness		

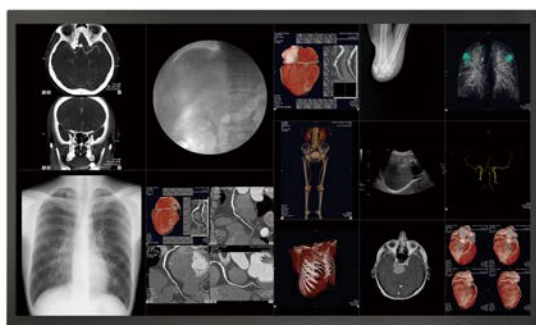

Front view different windows



Rear view

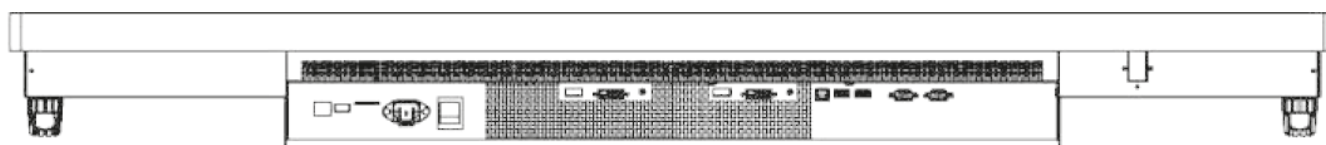

4K2K DISPLAYS

Technical Specifications B-Line 65"



Key Features

- 4K2K Display (Quad Full-HD / Ultra HD Resolution with 3840×2160 pixel)
- Compliant with DICOM® standard
- Backlight stabilization
- With IR Touch and trolley
- Extra large display



Model / Type		Canvys 65" 4K2K Medical Display	
Size	Aspect Ratio	65" / 165.1 cm	16:9
Active Area (H × V)	Pixel Pitch	~ 1428 × 803 mm	0.372 mm
Resolution		3840 × 2160 / Quad Full-HD	
Display Colors		1.07 B	
Response Time		5 ms typ.	
Brightness (Panel)		450 cd/m² typ.	
Contrast Ratio		1400:1 typ.	
Viewing Angle (H × V)		178° / 178°	
I/O Ports		1× DVI-D, 1× Display Port	
Power Consumption	Power Supply	< 200 W	AC in 100 ~ 240 V
Dimensions (W × H × D)		1520.0 × 902.0 × 120.0 mm	59.8 × 35.5 × 4.7 in
Weight		55.0 kg	121.3 lbs
Safety & Ergonomics		CE, CCC, others on project base	
Misc.		With IR Touch, trolley	
Options		Customizing options: interfaces, branding, boot logo, high brightness	



Rear view



View of I/Os

Key Features

- 4K2K Display (Quad Full-HD / Ultra HD Resolution with 3840×2160 pixel)
- Compliant with DICOM® standard
- Backlight stabilization
- With IR Touch and trolley
- Extra large display



Model / Type		Canvys 84" 4K2K Medical Display	
Size	Aspect Ratio	84" / 213.4 cm	16:9
Active Area (H × V)	Pixel Pitch	1858 × 1044 mm	0.4845 mm
Resolution	3840 × 2160 / Quad Full-HD		
Display Colors	1.07 B		
Response Time	12 ms typ.		
Brightness (Panel)	500 cd/m² typ.		
Contrast Ratio	1400:1 typ.		
Viewing Angle (H × V)	178° / 178°		
I/O Ports	4× Display Port		
Power Consumption	Power Supply	< 500 W	AC in 100 ~ 240 V
Dimensions (W × H × D)	1955.0 × 1148.0 × 120.0 mm		
Weight	160.0 kg		
Safety & Ergonomics	CE, CCC, others on project base		
Misc.	With IR Touch, trolley		
Options	Customizing options: interfaces, branding, boot logo, high brightness		



Rear view



View of I/Os

VISUAL FOCUS

4K2K - High Resolution Displays and Input Options



North America Headquarters
Canvys – Visual Technology Solutions
A Division of Richardson Electronics
Toll Free: (800) 291-1344
info@canvys.com
www.canvys.com



Europe Headquarters
Canvys – Visual Technology Solutions
A Division of Richardson Electronics
+49-(0) 771-8300-0
info-europe@canvys.com
www.canvys.de